

Mustlase tants

A osa MM = 208

B osa MM = 195

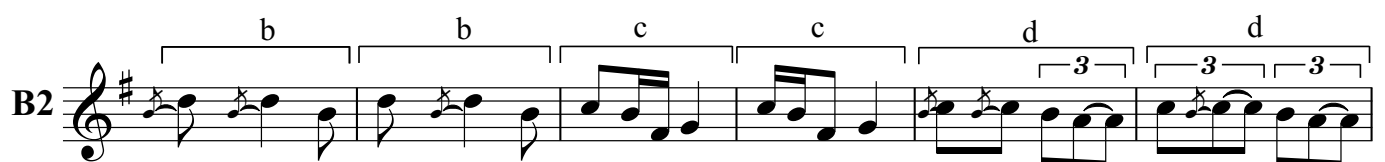
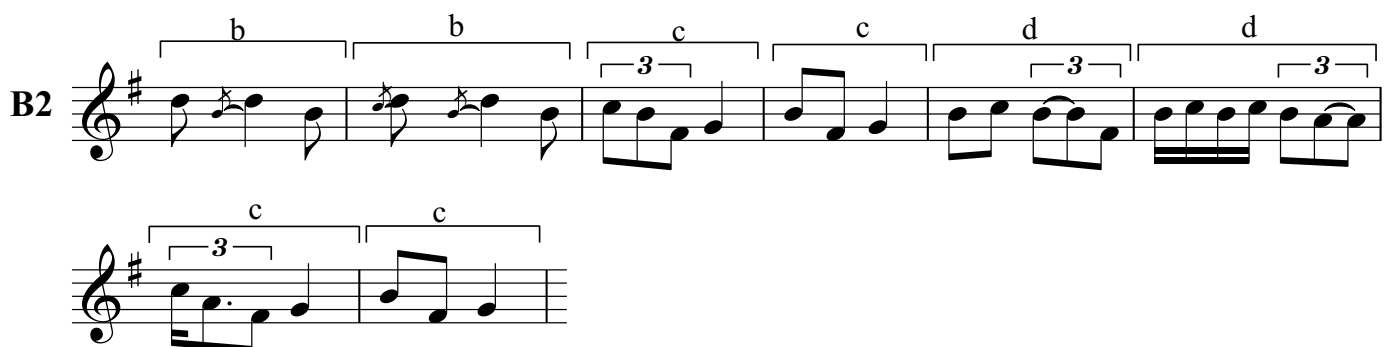
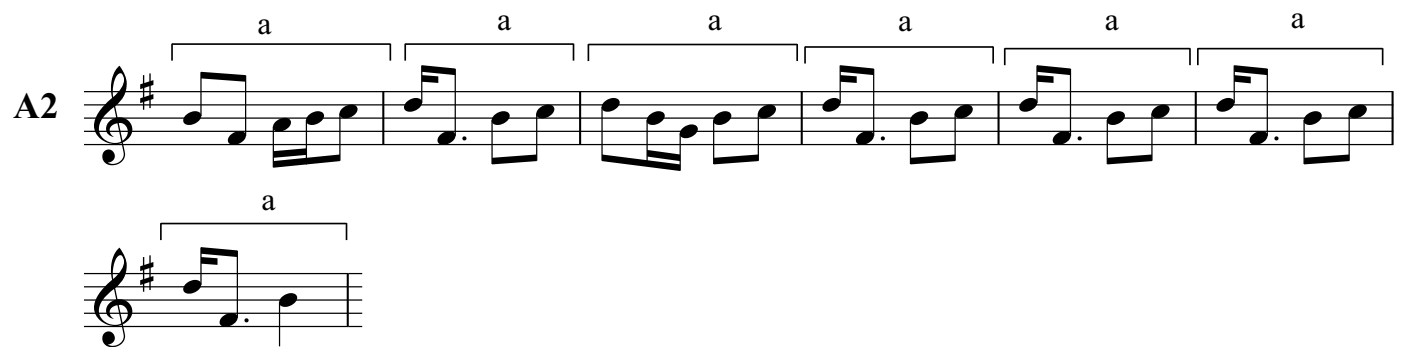
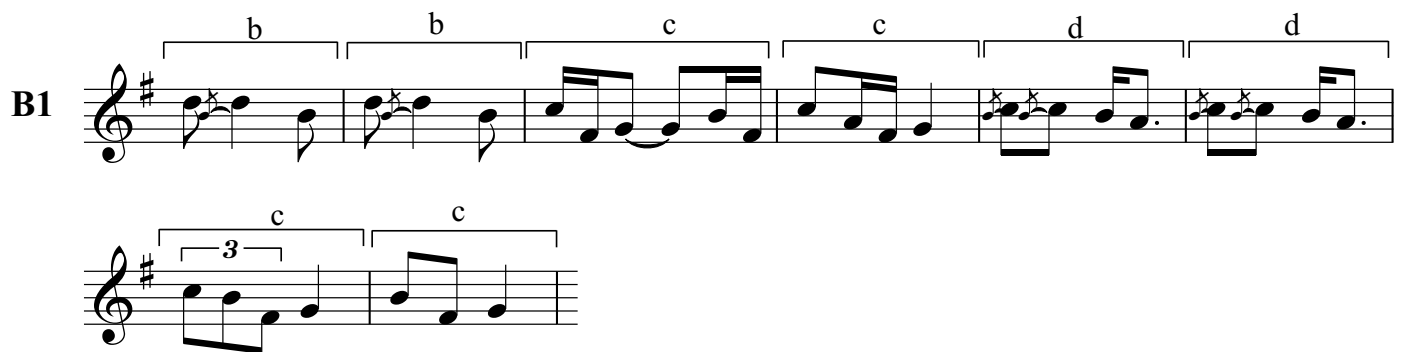
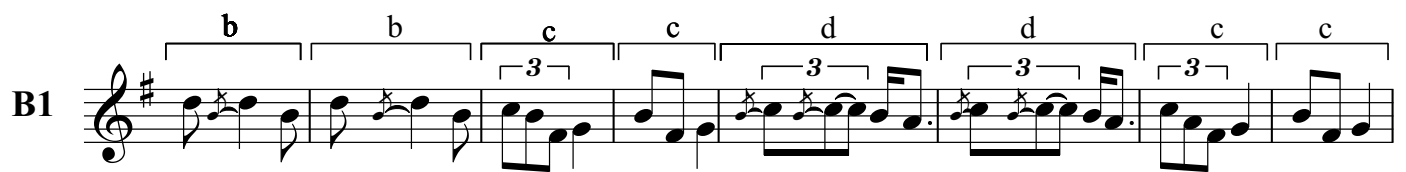
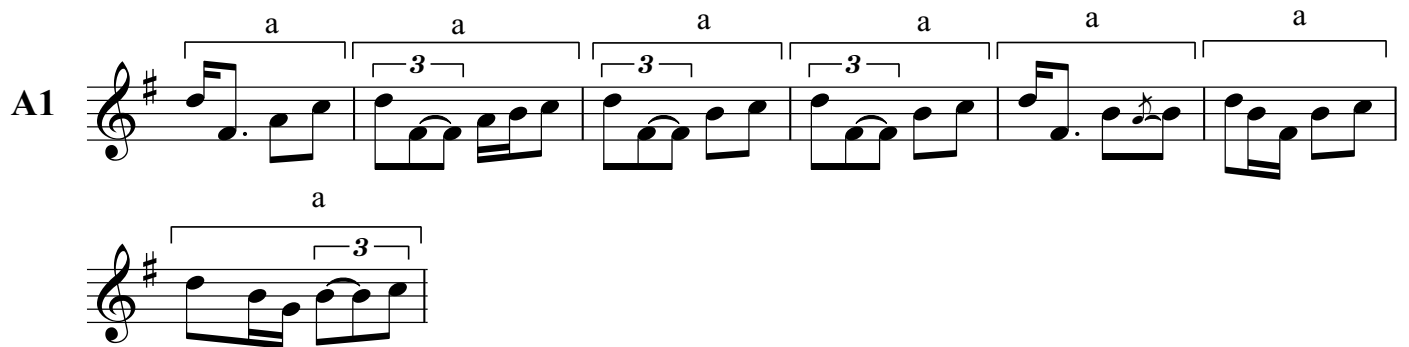
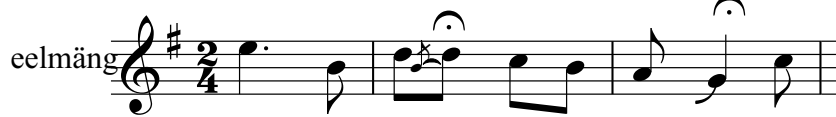
